

Pembuatan DNS Server Pada Windows 2000 Server

konfigurasi pada DNS

- Pertamamata buka aplikasi DNS setelah muncul klik kanan pada Forward Lookup Zone pilih New Zone.

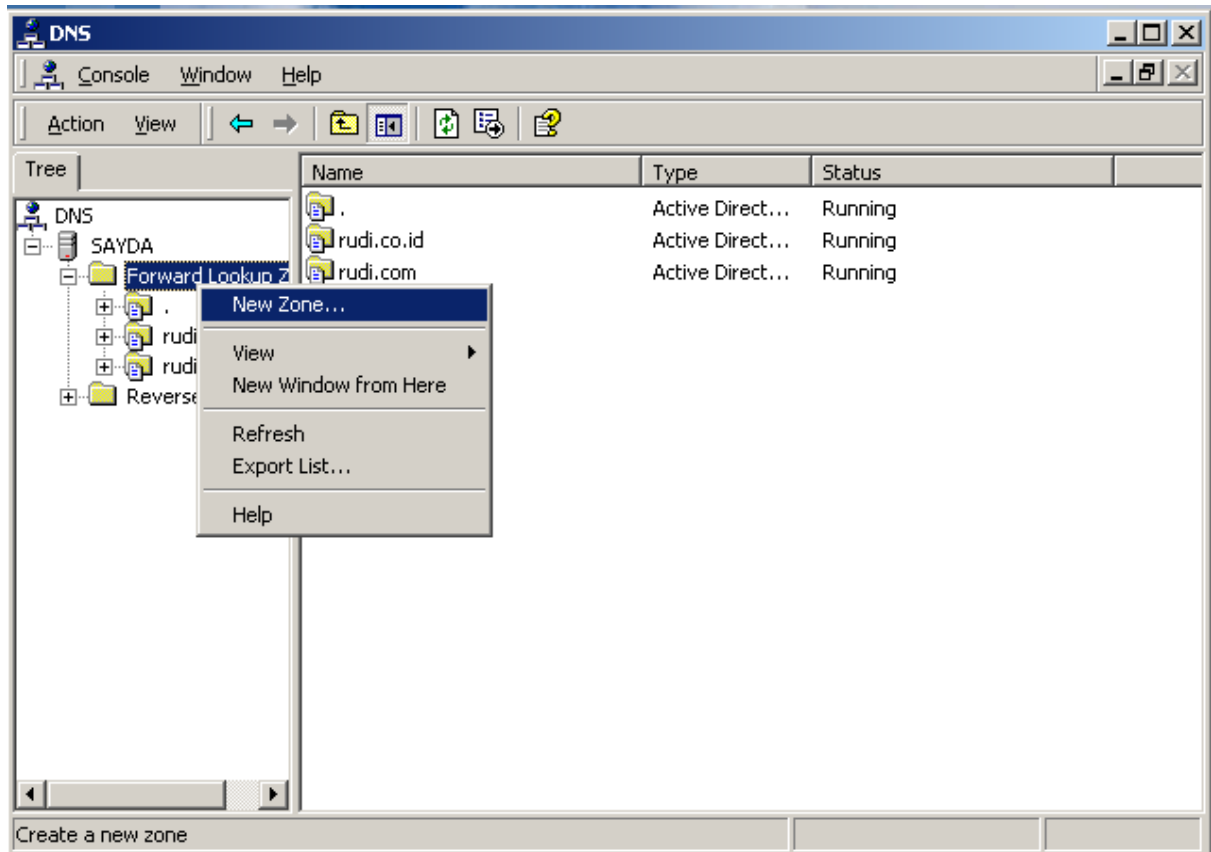

- Pada tampilan welcome to New Zone Wizard, klik next untuk melanjutkan.



- Pada menu Zone type, pilih Standard Primary lalu klik next.

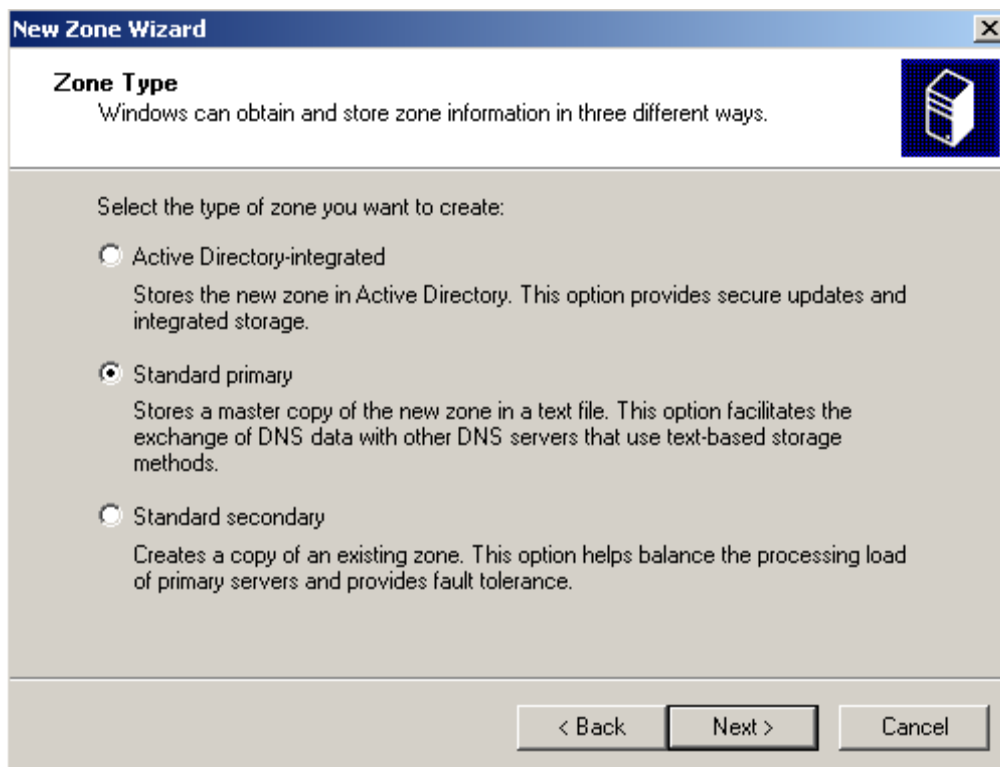

- Pada Zone Name tuliskan nama untuk new Zone,lalu klik next.

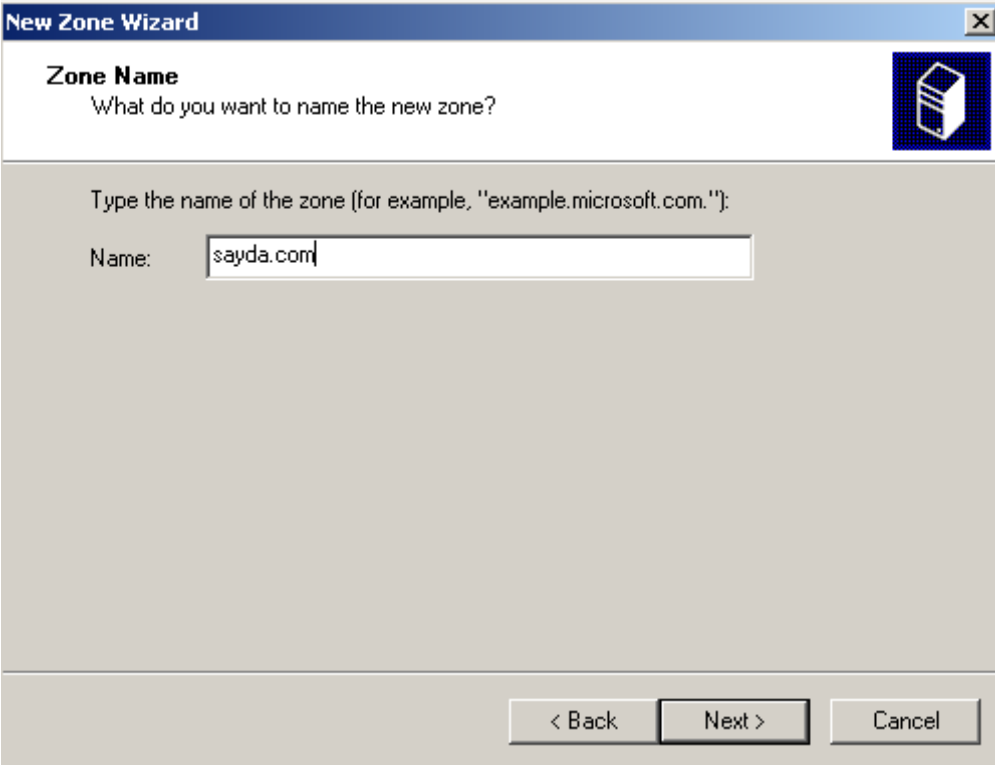

The screenshot shows the 'New Zone Wizard' dialog box with the title bar 'New Zone Wizard'. The main heading is 'Zone Name' and the question is 'What do you want to name the new zone?'. Below this, there is a text box labeled 'Name:' containing the text 'sayda.com'. At the bottom right, there are three buttons: '< Back', 'Next >', and 'Cancel'.

- Pada jendela zone file, klik next.

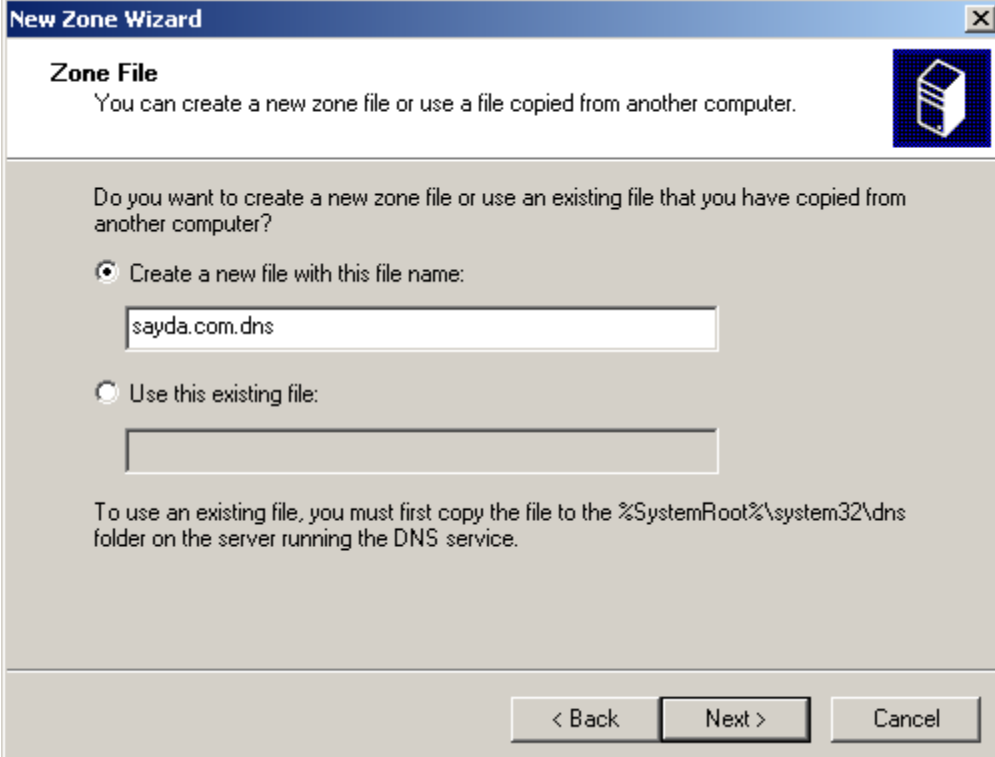

The screenshot shows the 'New Zone Wizard' dialog box with the title bar 'New Zone Wizard'. The main heading is 'Zone File' and the text is 'You can create a new zone file or use a file copied from another computer.'. Below this, there is a question: 'Do you want to create a new zone file or use an existing file that you have copied from another computer?'. There are two radio button options: 'Create a new file with this file name:' (which is selected) and 'Use this existing file:'. The first option has a text box containing 'sayda.com.dns'. The second option has an empty text box. At the bottom, there is a note: 'To use an existing file, you must first copy the file to the %SystemRoot%\system32\dns folder on the server running the DNS service.'. At the bottom right, there are three buttons: '< Back', 'Next >', and 'Cancel'.

- Setelah selesai pembuatan New zone, klik finish untuk menyudahi.

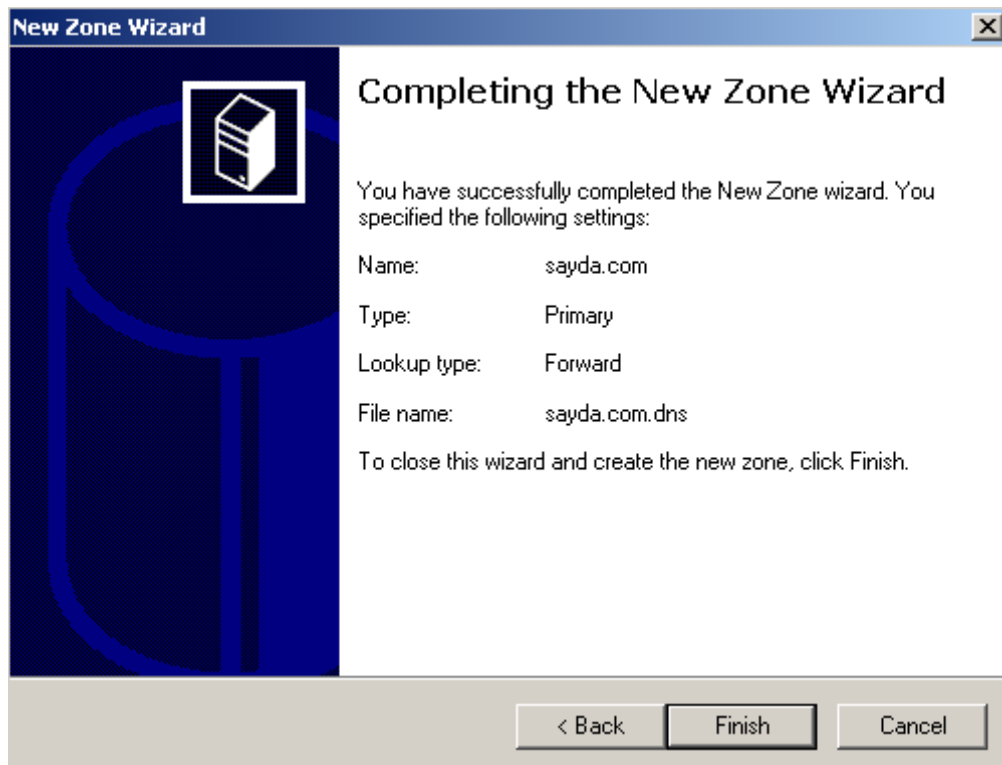

- Pada tampilan jendela DNS, pilih sayda.com lalu klik kanan pilih new host.

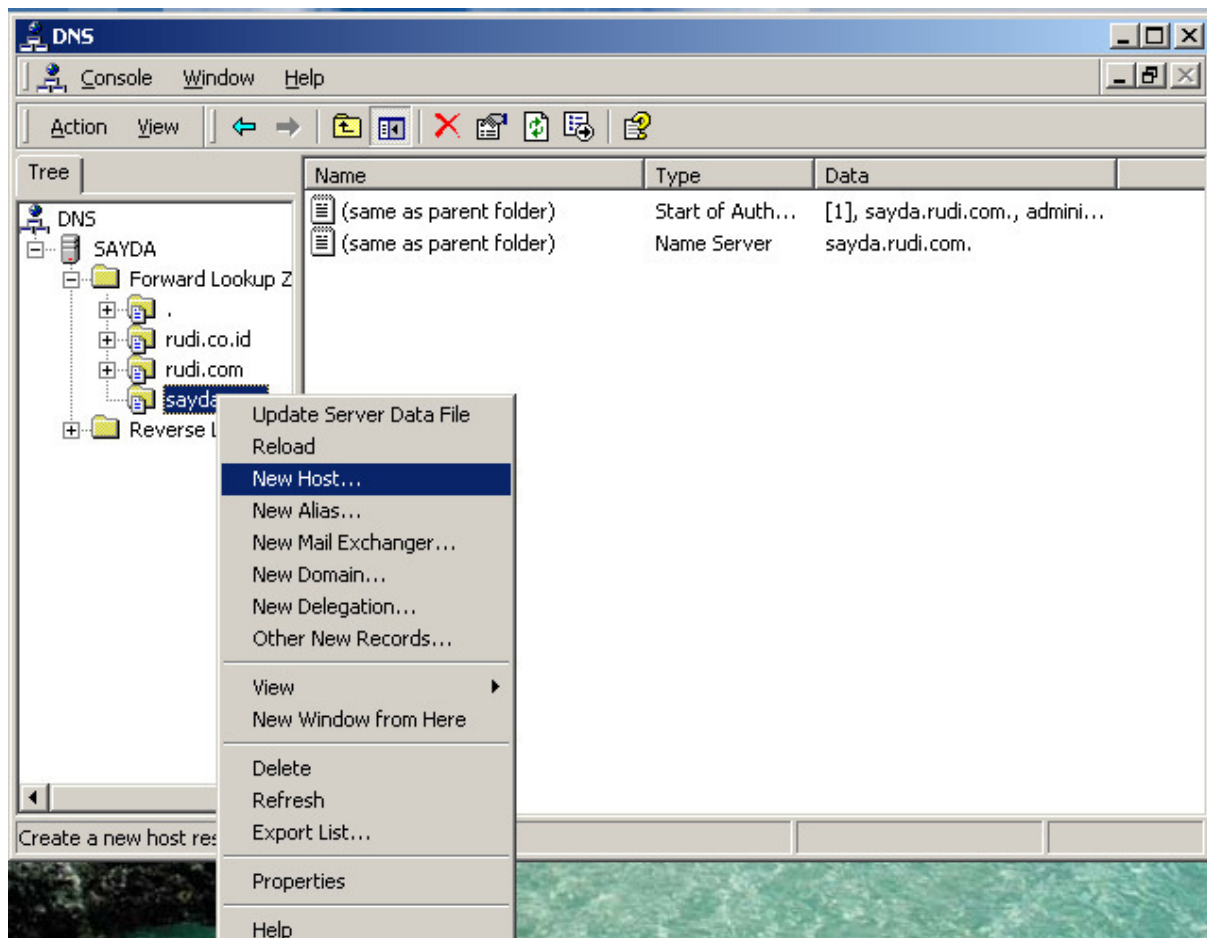

- Pada jendela new host ketikan WWW dan isikan IP Address yang sama pada saat konfigurasi pada IIS, lalu add host.

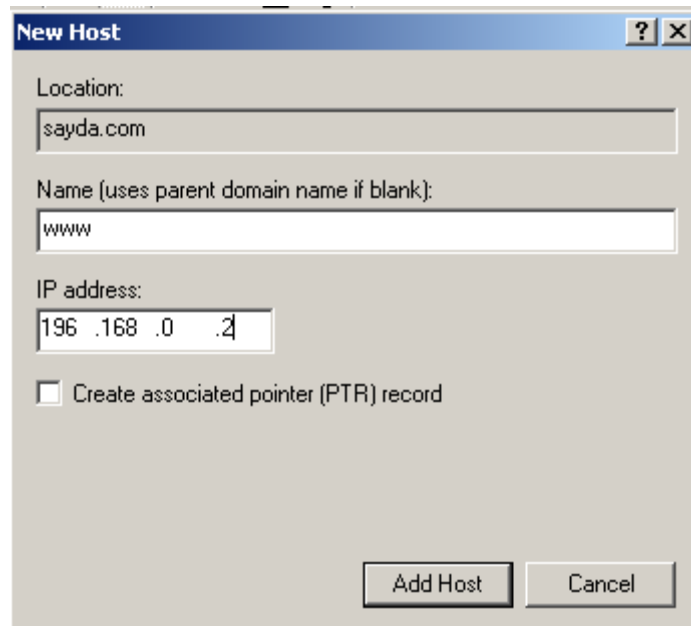

New Host

Location:
sayda.com

Name (uses parent domain name if blank):
www

IP address:
196 .168 .0 .2

Create associated pointer (PTR) record

Add Host Cancel